

ARCHITECTS  
**HOFMANN**  
 ASSOCIATES,  
 INC.

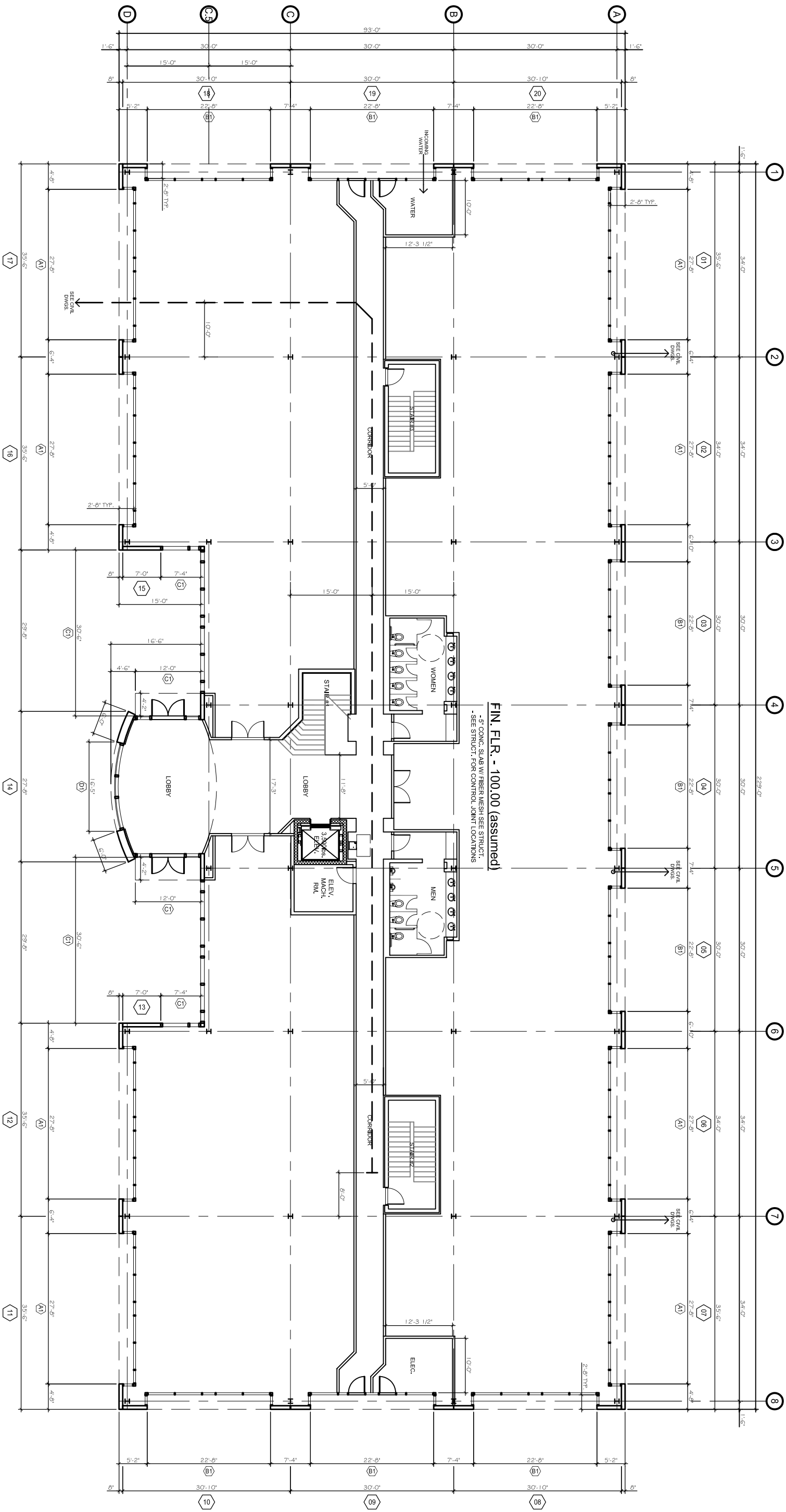

# FIRST FLOOR PLAN

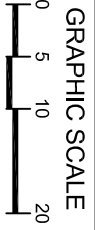

PROJECT NAME:  
**PATAPSCO VALLEY OFFICE  
 CAMPUS  
 BUILDING 'B' & 'C'  
 HOWARD COUNTY, MARYLAND**

OWNER:  
**C&S PATAPSCO, LLC**

THE CONCEPTS, IDEAS, DESIGNS AND IMAGES ARE INTENDED ONLY FOR THE PROJECT SPECIFIED ON THIS SHEET AND ARE THE SOLE PROPERTY OF HOFMANN ASSOCIATES, INC. THEY ARE NOT TO BE REPRODUCED OR USED BY OTHERS WITHOUT WRITTEN PERMISSION BY HOFMANN ASSOCIATES, INC.

FIRST FLOOR  
 PLAN

Issue date : 09/13/06  
 project no. : 05-158